

Fl 1-2

Ob 1-2

Cl 1-2 (Bb)

Fag 1-2

Cor 1-2 (Eb)

Vln 1

Vln 2

Vla.

Vc.

Cb.

21

Fl 1-2
p cresc. fp sf sf sf fp sf sf sf sf sf

Ob 1-2
fp sf sf sf fp sf sf sf sf sf

Cl 1-2 (Bb)
cresc. fp sf sf sf fp sf sf sf sf sf

Fag 1-2
cresc. fp sf sf sf fp sf sf sf sf sf

Cor1-2 (Eb)
cresc. fp p sf sf sf fp sf sf sf sf sf

Cor3 (Eb)
p cresc. fp p sf sf sf sf sf sf sf sf sf

Vln1
cresc. fp sf sf sf fp sf sf sf sf sf

Vln2
cresc. fp sf sf sf fp sf sf sf sf sf

Vla.
cresc. fp sf sf sf fp sf sf sf sf sf

Vc
cresc. fp sf sf sf fp sf sf sf sf sf

Cb.
cresc. fp sf sf sf fp sf sf sf sf sf

32

Fl 1-2
sf sf sf sf *cresc.* *zu 2* *ff* *sf*

Ob 1-2
sf sf sf sf *cresc.* *zu 2* *ff* *sf sf*

Cl 1-2
(Bb)
sf sf sf sf *cresc.* *zu 2* *ff* *sf sf*

Fag 1-2
sf sf sf sf *cresc.* *zu 2* *ff* *sf sf*

Cor1-2
(Eb)
sf sf sf sf *cresc.* *ff* *sf sf*

Cor3
(Eb)
sf sf sf sf *cresc.* *ff* *sf sf*

Tr 1-2
(Eb)
zu 2 *ff* *sf sf*

Timp.
Eb-Bb
ff *sf sf*

Vln1
sf sf sf sf *cresc.* *ff* *sf sf*

Vln2
sf sf sf sf *cresc.* *ff* *sf sf*

Vla.
sf sf sf sf *cresc.* *ff* *sf sf*

Vc+Cb.
sf sf sf sf *cresc.* *ff* *sf sf*

43

Fl 1-2

Ob 1-2

Cl 1-2 (Bb)

Fag 1-2

Cor1-2 (Eb)

Cor3 (Eb)

Tr 1-2 (Eb)

Timp. Eb-Bb

Vln1

Vln2

Vla.

Vc+Cb.

p dolce

1.

zu 2

p

1.

p dolce

1.

p dolce

1.

p dolce

zu 2

p

p

p

p

p

[illegible]

61

Fl 1-2
cresc. *f*

Ob 1-2
f

Cl 1-2
(Bb) *f*

Fag 1-2
cresc. *f*

Cor1-2
(Eb) *cresc.* *f*

Cor3
(Eb) *f*

Tr 1-2
(Eb) *f*

Timp.
Eb-Bb *f*

Vln1
cresc. *f*

Vln2
cresc. *f*

Vla.
cresc. *f*

Vc.
cresc. *f*

Cb.
cresc. *f*

68

Fl 1-2

Ob 1-2

Cl 1-2
(Bb)

Fag 1-2

Cor1-2
(Eb)

Cor3
(Eb)

Tr 1-2
(Eb)

zu 2

Timp.
Eb-Bb

Vln1

Vln2

Vla.

Vc+Cb.

75

Fl 1-2

Ob 1-2

Cl 1-2
(Bb)

Fag 1-2

Cor1-2
(Eb)

Cor3
(Eb)

Tr 1-2
(Eb)

Timp.
Eb-Bb

Vln1

Vln2

Vla.

Vc+Cb.

zu 2

ff

ff

ff

ff

ff

ff

ff

ff

ff

ff

[illegible]

96

Fl 1-2

Ob 1-2

Cl 1-2
(Bb)

Fag 1-2

Vln1

Vln2

Vla.

Vc.

Cb.

p

pp

cresc.

107

Fl 1-2 *cresc.* *f sf sf sf sf ff sf sf* *zu 2*

Ob 1-2 *cresc.* *f sf sf sf sf ff* *zu 2*

Cl 1-2 (Bb) *cresc.* *f sf sf sf sf ff sf sf* *zu 2*

Fag 1-2 *cresc.* *f sf sf sf sf sf ff* *zu 2*

Cor1-2 (Eb) *cresc.* *f sf sf sf sf ff* *zu 2*

Cor3 (Eb) *f sf sf sf sf ff*

Tr 1-2 (Eb) *f sf sf sf ff* *zu 2*

Timp. Eb-Bb *f ff*

Vln1 *f sf sf sf ff*

Vln2 *f sf sf sf ff*

Vla. *f sf sf sf ff*

Vc. *f sf sf sf ff*

Cb. *f sf sf sf ff*

116

Fl 1-2 *sf*

Ob 1-2

Cl 1-2 (Bb) *sf*

Fag 1-2 *sf*

Cor1-2 (Eb)

Cor3 (Eb)

Tr 1-2 (Eb)

Timp. Eb-Bb

Vln1 *sf sf sf sf*

Vln2 *sf sf sf sf*

Vla. *sf sf sf sf*

Vc+Cb. *sf sf sf sf*

124

Fl 1-2

Ob 1-2

Cl 1-2 (Bb)

Fag 1-2

Cor1-2 (Eb)

Cor3 (Eb)

Tr 1-2 (Eb)

Timp. Eb-Bb

Vln1

Vln2

Vla.

Vc.

Cb.

sf *sf* *sf* *sf* *sf* *sf* *sfp* *sfp*

sf *sf* *sf* *sf* *sf* *sf* *sfp* *sfp*

sf *sf* *sf* *sf* *sf* *sf*

sf *sf* *sf* *sf* *sf* *sf* *sfp* *sfp*

sf *sf* *sf* *sf* *sf* *sf*

sf *sf* *sf* *sf* *sf* *sf*

sf *sf* *sf* *sf* *sf* *sf*

sf *sf* *sf* *sf* *sf* *sf*

sf *sf* *sf* *sf* *sf* *sf* *p* *sfp* *sfp*

sf *sf* *sf* *sf* *sf* *sf* *p* *sfp* *sfp*

sf *sf* *sf* *sf* *sf* *sf*

136

Fl 1-2

Ob 1-2

Cl 1-2
(Bb)

Fag 1-2

Cor1-2
(Eb)

Cor3
(Eb)

Tr 1-2
(Eb)

Vln1

Vln2

Vla.

Vc

Cb.

p

cresc.

ff

144 zu 2

Fl 1-2
f f f sfp

Ob 1-2
f f f

Cl 1-2 (Bb)
f f f sfp

Fag 1-2
f f f

Cor1-2 (Eb)
f f f fp decres. sfp

Cor3 (Eb)
f f f fp decres. sfp

Tr 1-2 (Eb)
f f f

Timp. Eb-Bb
f f f

Vln1
f f f fp p sfp

Vln2
f sf sf sf fp decres. pp sfp

Vla.
f sf sf sf fp decres. p sfp

Vc
f f f fp decres. pp sfp

Cb.
f f f fp decres. pp sfp

156

Ob 1-2

Fag 1-2

Cor1-2 (Eb)

Cor3 (Eb)

Vln1

Vln2

Vla.

Vc+Cb.

pp

pp

p

cresc.

pp

pp

pp

cresc.

cresc.

cresc.

cresc.

169

Fl 1-2

Ob 1-2

Fag 1-2

Cor1-2 (Eb)

Vln1

Vln2

Vla.

Vc+Cb.

p dolce

p dolce

sf *p* *dolce* *sfp* *sf*

p

sf *sfp* *sf*

sf *p* *sf*

sf *p*

sf *p*

sf *p*

178

Fl 1-2 *sf* *pp* *cresc.* *p*

Ob 1-2 *sf* *p* *cresc.* *p*

Fag 1-2 *sf* *pp*

Cor1-2 (Eb) *pp*

Vln1 *pp* *cresc.* *p*

Vln2 *pp* *cresc.* *p*

Vla. *pp* *cresc.* *p*

Vc+Cb. *sfp* *pp* *p*

187

Fl 1-2 *cresc.* *ff*

Ob 1-2 *cresc.* *ff*

Cl 1-2 (Bb) *cresc.* *ff*

Fag 1-2 *cresc.* *ff*

Cor1-2 (Eb) *zu 2* *ff*

Tr 1-2 (Eb) *zu 2* *ff*

Vln1 *cresc.* *ff*

Vln2 *cresc.* *ff*

Vla. *cresc.* *ff*

Vc+Cb. *cresc.* *ff*

194

Fl 1-2

Ob 1-2

Cl 1-2
(Bb)

Fag 1-2

Cor1-2
(Eb)

Tr 1-2
(Eb)

Vln1

Vln2

Vla.

Vc+Cb.

200

Fl 1-2
cresc. *ff*

Ob 1-2
ff

Cl 1-2
(Bb)
ff

Fag 1-2
cresc. *ff*

Cor1-2
(Eb)
ff zu 2

Cor3
(Eb)
ff

Tr 1-2
(Eb)
ff

Timp.
Eb-Bb
f

Vln1
cresc. *ff*

Vln2
cresc. *ff*

Vla.
cresc. *ff* *sf* *sf* *sf*

Vc+Cb.
cresc. *ff* *sf* *sf* *sf*

221

Fl 1-2 *zu 2* *ff* *1. p*

Ob 1-2 *ff* *1. p*

Cl 1-2 (Bb) *zu 2* *ff* *1. p* *sfp*

Fag 1-2 *zu 2* *ff* *1. p*

Cor1-2 (Eb) *ff* *p*

Cor3 (Eb) *ff* *p*

Vln1 *ff* *sfp* *sfp*

Vln2 *ff* *p*

Vla. *ff* *p*

Vc+Cb. *ff* *p*

230

Fl 1-2 *sfp* *1.*

Ob 1-2 *sfp* *1. sf*

Cl 1-2 (Bb) *sfp* *p* *sf*

Fag 1-2 *sfp* *1.*

Cor1-2 (Eb) *sf* *1.*

Cor3 (Eb) *sfp*

Vln1 *fp*

Vln2 *fp*

Vla. *fp*

Vc+Cb. *sf* *fp*

[illegible]

Fl 1-2 *sf* *ff* *sf*

Ob 1-2 *sf* *ff* *sf*

Cl 1-2 (Bb) *sf* *ff*

Fag 1-2 *sf* *sf* *cresc.* *ff* *sf*

Cor1-3 (Eb) *ff* *sf*

Tr 1-2 (Eb) *ff* *sf* zu 2

Vln1 *cresc.* *sf* *sf* *sf* *sf* *ff* *sf* *sf*

Vln2 *cresc.* *sf* *sf* *sf* *sf* *ff* *sf*

Vla. *cresc.* *sf* *sf* *ff* *sf*

Vc *sf* *cresc.* *sf* *ff* *sf*

Cb. *sf* *cresc.* *ff* *sf*

[illegible]

266

Fl 1-2

Ob 1-2

Cl 1-2
(Bb)

Fag 1-2

Cor1-2
(Eb)

Tr 1-2
(Eb)

Timp.
Eb-Bb

Vln1

Vln2

Vla.

Vc+Cb.

297

Fl 1-2 *sf* *sf* *sf* *1^{te}* *sf* *1^{te}*

Ob 1-2 *zu 2* *f*

Fag 1-2 *sf* *sf* *sf* *cresc.* *f*

Vln1 *sf* *sf* *sf* *cresc.* *f*

Vln2 *cresc.* *f*

Vla. *pizz.* *cresc.* *f*

Vc. *arco* *cresc.* *f*

Cb. *arco* *cresc.* *f*

306

Fl 1-2 *zu 2* *f* *sf* *sf* *sf*

Ob 1-2 *sf* *sf* *sf*

Fag 1-2 *zu 2* *sf* *sf* *sf*

Cor1-2 (Eb) *f* *sf* *sf*

Tr 1-2 (Eb) *f* *sf* *sf*

Vln1 *sf* *sf*

Vln2

Vla. *sf* *sf*

Vc+Cb. *sf* *sf*

316

Fl 1-2 *sf sf sf ff*

Ob 1-2 *sf sf sf ff* zu 2

Cl 1-2 (Bb) *sf sf sf ff* zu 2

Fag 1-2 *sf sf sf ff*

Cor1-2 (Eb) *sf ff*

Cor3 (Eb) *f sf ff*

Tr 1-2 (Eb) *sf ff*

Timp. Eb-Bb *f ff*

Vln1 *sf sf sf ff*

Vln2 *sf sf ff*

Vla. *sf sf sf ff*

Vc+Cb. *sf sf sf ff*

[illegible]

Cb.

sf *sempre cresc.* *sf* *ff*

[illegible]

382 1.

Ob 1-2 *pp* *pp* *pp*

Cl 1-2 (Bb) *pp* *pp* *pp*

Fag 1-2 *pp* *pp* *pp*

Cor1-2 (Eb) *pp* *pp* *pp*

Cor3 (Eb) *pp* *pp* *pp*

Vln1 *pizz.* *arco* *pizz.* *arco* *pizz.* *arco*

Vln2 *pizz.* *arco* *pizz.* *arco* *pizz.* *arco*

Vla. *pizz.* *pp*

Vc+Cb. *pizz.* *pp*

418

Fl 1-2

1. *dolce* *cresc.* *decresc.* *pp* zu 2

Ob 1-2

1. *cresc.* *decresc.* *pp*

Cl 1-2 (Bb)

p *cresc.* *decresc.* *pp*

Fag 1-2

cresc. *decresc.* *pp*

Cor. (F)

cresc. *p* in Eb. 2. *pp*

Cor3 (Eb)

pp

Vln1

cresc. *p* pizz. arco *cresc.* *decresc.* *pp*

Vln2

cresc. *p* *cresc.* *decresc.* *pp*

Vla.

cresc. *p* *cresc.* *decresc.* *pp*

Vc+Cb.

cresc. *decresc.* *pp*

429

Fl 1-2 *cresc.* *f* *sf* *sf*

Ob 1-2 *zu 2* *cresc.* *f* *sf* *sf*

Cl 1-2 (Bb) *zu 2* *cresc.* *f* *sf* *sf*

Fag 1-2 *zu 2* *cresc.* *f* *sf* *sf*

Cor. (Eb) *cresc.* *f* *sf*

Cor3 (Eb) *cresc.* *f* *sf*

Tr 1-2 (Eb) *cresc.* *f* *sf*

Timp. Eb-Bb *cresc.* *f* *sf*

Vln1 *cresc.* *f* *sf* *sf*

Vln2 *cresc.* *f* *sf* *sf*

Vla. *cresc.* *f* *sf* *sf*

Vc+Cb. *cresc.* *f* *sf* *sf*

440

Fl 1-2
più f *ff* *sf* *sf* *sf* *sf*

Ob 1-2
più f *ff* *sf* *sf* *sf* *sf*

Cl 1-2
(Bb)
più f *ff* *sf* *sf* *sf* *sf*

Fag 1-2
più f *ff* *sf* *sf* *sf* *sf*

Cor.
(Eb)
più f *ff* *sf* *sf* *sf* *sf*

Cor3
(Eb)
più f *ff* *sf* *sf* *sf* *sf*

Tr 1-2
(Eb)
più f *ff* *sf* *sf* *sf* *sf*

Timp.
Eb-Bb
più f *ff* *sf* *sf* *sf* *sf*

Vln1
più f *ff* *sf* *sf* *sf* *sf*

Vln2
più f *ff* *sf* *sf* *sf* *sf*

Vla.
più f *ff* *sf* *sf* *sf* *sf*

Vc+Cb.
più f *ff* *sf* *sf* *sf* *sf*

[illegible]

459

Fl 1-2

Ob 1-2

Cl 1-2
(Bb)

Fag 1-2

Cor.
(Eb)

Cor3
(Eb)

Tr 1-2
(Eb)

Timp.
Eb-Bb

Vln1

Vln2

Vla.

Vc.

Cb.

zu 2

sf *ff* *p* *cresc.*

ff *p* *p*

sf *sf* *p*

sf *sf* *p*

ff *p*

ff *p*

ff *p*

ff *p*

ff *p* *cresc.*

ff *p* *cresc.*

ff *p* *cresc.*

ff *p* *cresc.*

ff *p* *cresc.*

[illegible]

477

Fl 1-2

Ob 1-2

Cl 1-2
(Bb)

Fag 1-2

Cor.
(Eb)

Cor3
(Eb)

Tr 1-2
(Eb)

Timp.
Eb-Bb

Vln1

Vln2

Vla.

Vc+Cb.

zu 2

Detailed description of the musical score: The score is for measures 477 to 484. The key signature is Bb major. The Flute 1-2 part starts with a rest in measure 477, followed by a series of eighth and sixteenth notes, and a half note in measure 478, then continues with eighth notes and a half note in measure 479, and ends with a half note in measure 480. The Oboe 1-2 part follows a similar pattern. The Clarinet 1-2 (Bb) part has a rest in measure 477, followed by a half note in measure 478, and then rests for the remainder of the measures. The Bassoon 1-2 part starts with a rest in measure 477, followed by a half note in measure 478 (marked 'zu 2'), and then continues with eighth and sixteenth notes. The Cor Anglais (Eb) part has a rest in measure 477, followed by a half note in measure 478, and then continues with eighth notes. The Cor Anglais 3 (Eb) part has a rest in measure 477, followed by a half note in measure 478, and then continues with eighth notes. The Trumpet 1-2 (Eb) part has a rest in measure 477, followed by a half note in measure 478, and then continues with eighth notes. The Timpani (Eb-Bb) part has a rest in measure 477, followed by a half note in measure 478, and then continues with eighth notes. The Violin 1 part starts with a half note in measure 477, followed by eighth and sixteenth notes. The Violin 2 part has a rest in measure 477, followed by a half note in measure 478, and then continues with eighth and sixteenth notes. The Viola part starts with a half note in measure 477, followed by eighth and sixteenth notes. The Violoncello/Contrabass part starts with a half note in measure 477, followed by eighth and sixteenth notes.

485

Fl 1-2
cresc. *ff*

Ob 1-2
cresc. *ff* 1. *p*

Cl 1-2
(Bb) *cresc.* *ff* *p* *cresc.* *sf*

Fag 1-2
ff *zu 2* *p* *cresc.* *sf*

Cor.
(Eb) *cresc.* *ff*

Cor3
(Eb) *cresc.* *ff*

Tr 1-2
(Eb) *cresc.* *ff*

Timp.
Eb-Bb *ff*

Vln1 *cresc.* *ff* *p* *cresc.*

Vln2 *cresc.* *ff* *p* *cresc.*

Vla. *cresc.* *ff* *p* *cresc.*

Vc *ff* *p* *cresc.*

Cb. *ff* *pizz.*

496

Fl 1-2

1.

sf

cresc.

sf

Ob 1-2

1.

cresc.

sf

p

Cl 1-2 (Bb)

cresc.

sf

p

Fag 1-2

1.

sf

cresc.

sf

p

Cor. (Eb)

2.

p

Cor3 (Eb)

cresc.

sf

p

Vln1

sf

p

pp

Vln2

sf

p

pp

Vla.

sf

sf

p

pp

Vc

sf

sf

p

pp

Cb.

p

arco

pp

508

Fl 1-2 *cresc.* *f* *sf* *zu 2*

Ob 1-2 *cresc.* *f* *sf*

Cl 1-2 (Bb) *cresc.* *f* *sf*

Fag 1-2 *cresc.* *f* *sf*

Cor. (Eb) *pp* *cresc.* *f* *sf* *in Eb.*

Cor3 (Eb) *cresc.* *f* *sf*

Tr 1-2 (Eb) *f* *sf*

Timp. Eb-Bb *f* *sf*

Vln1 *cresc.* *f*

Vln2 *cresc.* *f*

Vla. *cresc.* *f*

Vc. *cresc.* *f*

Cb. *cresc.* *f*

517

Fl 1-2 *sf sf sf sf sf sf sf*

Ob 1-2 *sf sf sf ff sf sf sf sf* zu 2

Cl 1-2 (Bb) *sf sf sf ff sf sf*

Fag 1-2 *sf sf sf ff sf sf*

Cor. (Eb) *sf sf sf ff sf sf sf sf*

Cor3 (Eb) *sf sf sf ff sf sf sf sf*

Tr 1-2 (Eb) *sf sf sf ff sf sf*

Timp. Eb-Bb *sf sf sf ff sf sf*

Vln1 *sf sf sf ff*

Vln2 *sf sf sf ff*

Vla. *sf sf sf ff*

Vc. *sf sf sf ff*

Cb. *sf sf sf ff*

[illegible]

535

Fl 1-2
sf sf sf sf sf sf *p* 1.

Ob 1-2
sf sf sf sf sf sf *p* 1.

Cl 1-2
(Bb) *sf sf sf sf sf sf* *sfp sfp*

Fag 1-2
sf sf sf sf sf sf *sfp sfp* *p*

Cor.
(Eb) *sf sf sf sf sf sf* *p sfp sfp*

Cor3
(Eb) *sf*

Tr 1-2
(Eb) *sf sf sf sf sf sf*

Timp.
Eb-Bb *sf sf sf sf sf sf*

Vln1
sf sf sf sf sf sf *sfp sfp*

Vln2
sf sf sf sf sf sf *sf sf*

Vla.
sf sf sf sf *sfp sfp*

Vc.
sf sf sf sf sf sf *sfp sfp* *p*

Cb.
sf sf sf sf sf sf *p*

A4 double stop

546

Fl 1-2 *cresc.* *ff* *f* *f* *f* *f* *p* 1.

Ob 1-2 *cresc.* *ff* *f* *f* *f* *f* *p* 1.

Cl 1-2 (Bb) *cresc.* *ff* *f* *f* *f* *f* *p* 1.

Fag 1-2 *cresc.* *ff* *f* *f* *f* *f* *p* 1.

Cor (Eb) *cresc.* *ff* *f* *f* *f* *f* *p* 1.

Cor3 (Eb) *cresc.* *ff* *f* *f* *f* *f* *p* 1.

Tr 1-2 (Eb) *cresc.* *ff* *f* *f* *f* *f* *p* 1.

Timp. Eb-Bb *tr* *ff* *f* *f* *f* *f* *p* 1.

Vln1 *cresc.* *ff* *f* *f* *f* *f* *p* 1.

Vln2 *cresc.* *ff* *f* *sf* *sf* *sf* *sf* *p* 1.

Vla. *cresc.* *ff* *f* *sf* *sf* *sf* *sf* *p* 1.

Vc+Cb. *cresc.* *ff* *f* *f* *f* *f* *p* 1.

557

Fl 1-2 *f* *p* *ff* *p* zu 2

Ob 1-2 *f* *p* *ff* *p* zu 2

Cl 1-2 (Bb) *f* *p* *ff* *p*

Fag 1-2 *f* *p* *ff* *p*

Cor (Eb) *p* *f* *ff* *p* zu 2

Cor3 (Eb) *f* *ff* *p*

Tr 1-2 (Eb) *f* *ff* *p* zu 2

Vln1 *decresc.* *pp* *f* *p* *ff* *p*

Vln2 *decresc.* *pp* *f* *p* *ff* *p*

Vla. *decresc.* *pp* *f* *p* *ff* *p*

Vc. *decresc.* *pp* *f* *p* *ff* *p*

Cb. *decresc.* *pp* *f* *p* *ff* *p*

568

Ob 1-2 1. *pp*

Cor (Eb) *pp*

Vln1 *decresc. pp* *pp*

Vln2 *decresc. pp*

Vla. *decresc. pp*

Vc+Cb. *decresc. pp*

[illegible]

625

Fl 1-2
decresc. *p* *cresc.*

Ob 1-2
decresc. *p* *cresc.*

Cl 1-2
(Bb)
p *cresc.*

Fag 1-2
decresc. *p* *cresc.*

Cor.
(Eb)
decresc. *p* *cresc.*

Cor3
(Eb)
decresc. *p* *cresc.*

Tr 1-2
(Eb)
pp cresc.

Timp.
Eb-Bb
pp *cresc.*

Vln1
decresc. *p* *cresc.*

Vln2
decresc. *p* *cresc.*

Vla.
decresc. *p* *cresc.*

Vc
decresc. *p* *cresc.*

Cb.
decresc. *p* *cresc.*

634

Fl 1-2 *p*

Ob 1-2 *p* 1.

Cl 1-2 (Bb) *p*

Fag 1-2 *p*

Cor. (Eb) *p*

Cor3 (Eb) *p*

Tr 1-2 (Eb) *p*

Timp. Eb-Bb *p*

Vln1 *p* *sf*

Vln2 *p*

Vla. *p*

Vc. *p*

Cb. *p*

641

Fl 1-2

Ob 1-2

Cl 1-2 (Bb)

Cor. (Eb)

Cor3 (Eb)

Vln1

Vln2

Vla.

Vc.

Cb.

zu 2

p

sf

pizz.

642

643

644

645

646

647

648

649

Fl 1-2 *cresc.* *sf*

Ob 1-2 *cresc.* zu 2

Cl 1-2 (Bb) *cresc.* *sf* zu 2

Fag 1-2 *cresc.* *sf* zu 2

Cor. (Eb) *cresc.*

Cor3 (Eb) *cresc.*

Tr 1-2 (Eb) *p* *cresc.*

Timp. Eb-Bb *p* *cresc.* 3 3 3 3 3 3

Vln1 *cresc.*

Vln2 *cresc.*

Vla. *cresc.*

Vc. *cresc.*

Cb. *arco* *cresc.*

657

Fl 1-2 *sf* *f* zu 2

Ob 1-2 *sf* *f* zu 2

Cl 1-2 (Bb) *sf* *f*

Fag 1-2 *sf* *f* *sf* zu 2

Cor. (Eb) *f*

Cor3 (Eb) *f*

Tr 1-2 (Eb) *f*

Timp. Eb-Bb *f*

Vln1 *f*

Vln2 *f*

Vla. *f* *sf* *sf*

Vc+Cb. *f* *sf*

665

Fl 1-2

Ob 1-2

Cl 1-2 (Bb)

Fag 1-2

Cor. (Eb)

Cor3 (Eb)

Tr 1-2 (Eb)

Timp. Eb-Bb

Vln1

Vln2

Vla.

Vc+Cb.

sf

675

Fl 1-2 *ff* *p* *cresc.*

Ob 1-2 *ff* *p* *cresc.*

Cl 1-2 (Bb) *ff* *p* *cresc.* zu 2

Fag 1-2 *ff* *p* *cresc.*

Cor. (Eb) *ff* *p*

Cor3 (Eb) *ff*

Tr 1-2 (Eb) *ff* *p*

Timp. Eb-Bb *ff*

Vln1 *ff* *p* *cresc.*

Vln2 *sf* *p* *cresc.*

Vla. *ff* *p* *cresc.*

Vc. *ff* *p* *cresc.*

Cb. *ff* *p* *cresc.*

684

Fl 1-2
f f f f f f ff

Ob 1-2
f f f f f f ff

Cl 1-2
(Bb)
f f f f f f ff

Fag 1-2
f f f f f f ff

Cor.
(Eb)
f f f f f ff

Cor3
(Eb)
f f f f f ff

Tr 1-2
(Eb)
f f f ff

Timp.
Eb-Bb
f sf sf sf sf ff

Vln1
f f f f f f ff

Vln2
f sf sf sf sf sf ff

Vla.
f f f f f f ff

Vc.
f f f f f ff

Cb.
f f f f f ff

II.

Marcia funebre.

Adagio assai. (♩ = 80)

Flauti 1, 2

Oboi 1, 2

Clarineti 1, 2
in B \flat

Fagotti 1, 2

Corni 1, 2
in C

Corno 3
in E \flat

Trombe 1, 2
in C

Timpani
in C, G

Violino I

Violino II

Viola

Violoncello

Contrabasso

5

Ob 1-2

Cl 1-2 (Bb)

Fag 1-2

Cor 1-2 (C)

Cor 3 (Eb)

Timp. (C-G)

Vln I

Vln II

Vla

Vcl

Cb

1.

p

pp

sf

11

Ob 1-2

Cl 1-2 (Bb)

Fag 1-2

Cor 1-2 (C)

Cor 3 (Eb)

Timp. (C-G)

Vln I

Vln II

Vla

Vc Cb

cresc.

decresc.

cresc.

decresc.

decresc.

zu 2

p cresc.

decresc.

cresc.

decresc.

cresc.

decresc.

cresc.

decresc.

cresc.

decresc.

16

Ob 1-2 *p*

Cl 1-2 (Bb) *p*

Fag 1-2 *p*

Cor 1-2 (C)

Cor 3 (Eb) *p*

Vln I *p* *p* *cresc.* *f* *p* *sf*

Vln II *p* *p* *cresc.* *f* *p* *sf*

Vla *p* *p* *cresc.* *f* *p* *sf*

Vc *p* *p* *cresc.* *f* *p* *sf*

Cb *p* *p* *cresc.* *f* *p* *sf*

23

1.

Fag 1-2 *p*

Cor 1-2 (C) *pp* *sf*

Timp. (C-G) *pp*

Vln I *p* *sf*

Vln II *p* *sf*

Vla *p* *sf*

Vc *p* *sf* *espressivo decresc.*

Cb *p* *sf*

Ob 1-2 31 1. *p*

Cor 1-2 (C) *p*

Vln I *p* *cresc.* *f* *p cresc.* *sf* *p*

Vln II *p* *cresc.* *f* *p cresc.* *sf* *p*

Vla *p* *cresc.* *f* *p cresc.* *sf* *p*

Vc *p* *cresc.* *f* *p cresc.* *sf* *p*

Cb *p* *cresc.* *f* *p cresc.* *sf* *p*

Ob 1-2 37 *cresc.* *f* *p*

Cl 1-2 (Bb) *p* *cresc.* *f* *p*

Fag 1-2 *zu 2* *p* *cresc.* *f* *p*

Cor 1-2 (C) *fp*

Cor 3 (Eb) *p* *cresc.* *f* *p*

Timp. (C-G) *p*

Vln I *cresc.* *f* *p*

Vln II *cresc.* *f* *p*

Vla *cresc.* *f* *p*

Vc *cresc.* *f* *p*

Cb *cresc.* *f* *p*

42

Fl 1-2

Ob 1-2

Cl 1-2
(Bb)

Fag 1-2

Cor 1-2
(C)

Cor 3
(Eb)

Timp.
(C-G)

Vln I

Vln II

Vla

Vc
Cb

p

sf

p

cresc.

cresc.

3

[illegible]

60

Fl 1-2
f sf p sf

Ob 1-2
f sf p

Cl 1-2
(Bb)
f sf p sf

Fag 1-2
f sf p sf

Cor 1-2
(C)
f sf p

Cor 3
(Eb)
sf p

Timp.
(C-G)
p

Vln I
p sf sf

Vln II
p sf sf

Vla
p sf sf

Vcl
p sf sf

Cb
p sf sf

66 Maggiore

Fl 1-2 *f* *p*

Ob 1-2 *p* 1. 3

Cl 1-2 (Bb) *f* *p*

Fag 1-2 *f* *p*

Cor 1-2 (C) *f* *p*

Cor 3 (Eb) *f* *p*

Timp. (C-G) *f* *p*

Vln I *f* *p* 3

Vln II *f* *p* 3

Vla *f* *p*

Vc Cb *f* *p*

71

Fl 1-2 *p* 1.

Ob 1-2 *p* 1. *cresc.*

Fag 1-2 *p* 1. *cresc.*

Cor 1-3 (C) *p*

Vln I *cresc.*

Vln II *cresc.*

Vla *cresc.*

Vc Cb *cresc.*

75

Fl 1-2 *cresc.* *ff* *sf* *sf* *sf* *sf*

Ob 1-2 *ff* *sf* *sf* *sf* *sf*

Fag 1-2 *ff* *sf* *sf* *sf* *sf*

Cor 1-2 (C) *ff* *sf* *sf* *sf* *sf*

Cor 3 (Eb) *ff* *sf* *sf* *sf* *sf*

Tr 1-2 (C) *ff* *sf* *sf* *sf* *sf*

Timp. (C-G) *tr* *ff* *tr* *tr*

Vln I *ff* *sf*

Vln II *ff* *sf* *sf*

Vla *ff* *sf* *sf*

Vcl *ff*

Cb *ff*

80

Fl 1-2

p *crescendo*

Ob 1-2

p *crescendo*

Fag 1-2

p *cresc.*

Cor 1-2 (C)

p *cresc.*

Cor 3 (Eb)

p

Timp. (C-G)

p *cresc.*

Vln I

p *crescendo*

Vln II

p *crescendo*

Vla

p *crescendo*

Vcl

p *crescendo*

Cb

p *crescendo*

84

Fl 1-2
p

Ob 1-2
p 1.

Fag 1-2
p *p*

Cor 1-2
(C)
p

Cor 3
(Eb)
p

Timp.
(C-G)
p

Vln I
p *sempre p*

Vln II
p *sempre p*

Vla
p

Vc
Cb
p

[illegible]

92

Fl 1-2

Ob 1-2

Fag 1-2

Cor 1-3
(C)

Tr 1-2
(C)

Timp.
(C-G)

Vln I

Vln II

Vla

Vcl

Cb

cresc.

cresc.

cresc.

cresc.

cresc.

cresc.

cresc.

cresc.

cresc.

cresc.

96

Fl 1-2
f *sempre più f* *ff* *sf* *sf* *sf* *sf* *sf*

Ob 1-2
f *sempre più f* *ff* *sf* *sf* *sf* *sf* *sf*

Cl 1-2
(Bb) *f cresc.* *ff* *sf* *sf* *sf* *sf* *sf*

Fag 1-2
f *sempre più f* *ff* *sf* *sf* *sf* *sf* *sf*

Cor 1-2
(C) *f* *sempre più f* *ff* *sf* *sf* *sf* *sf* *sf*

Cor 3
(Eb) *f* *sempre più f* *ff* *sf* *sf* *sf* *sf* *sf*

Tr 1-2
(C) *f* *sempre più f* *ff* *sf* *sf* *sf* *sf* *sf*

Timp.
(C-G) *f* *sempre più f* *ff* *tr* *tr* *tr*

Vln I *f* *sempre più f*

Vln II *f* *sempre più f* *ff* *sf* *sf* *sf* *sf* *sf*

Vla *f* *sempre più f* *sf* *sf* *sf* *sf* *sf* *sf*

Vc
Cb *f* *sempre più f* *ff* *sf* *sf* *sf* *sf* *sf*

6

[illegible]

107

Vln I

Vln II

Vla

Vc

Cb

sf

sf

sf

sf

sf

3

3

119

Fl 1-2 *sf*

Ob 1-2 *f* zu 2

Cl 1-2 (Bb) zu 2 *f* *sf* *sf* *tr*

Fag 1-2 *f* zu 2

Vln I *sf* *sf*

Vln II

Vla *f* *sf* *tr*

Vc *f* *sf* *tr*

124

Fl 1-2

Ob 1-2

Cl 1-2
(Bb)

Cor 1-2
(C)

Tr 1-2
(C)

Timp.
(C-G)

Vln I

Vln II

Vla

Vcl

Cb

f *sf* *sf* *sf* *sf* *tr* *f* *sf* *f* *sf*

130

Fl 1-2 *zu 2*
ff sf

Ob 1-2 *zu 2*
ff sf

Cl 1-2 (Bb) *zu 2*
ff sf ff zu 2

Fag 1-2
ff sf sf

Cor 1-2 (C)
ff

Cor 3 (Eb)
ff

Tr 1-2 (C)
ff

Timp. (C-G)
tr ff

Vln I
ff sf sf

Vln II
ff sf sf

Vla
ff sf

Vc Cb
ff

[illegible]

148

Fl 1-2
sf *p*

Ob 1-2
sf *p*

Cl 1-2
(Bb)
sf *p*

Fag 1-2
sf *p*

Cor 1-2
(C)

Cor 3
(Eb)

Tr 1-2
(C)

Timp.
(C-G)
p

Vln I
sf *sf* *decresc. p* *sotto voce*

Vln II
sf *sf* *decresc. p*

Vla
sf *sf* *decresc. p*

Vc
sf *sf* *decresc. p*

Cb
sf *decresc. p*

166

Fl 1-2 *ff* *decresc.* *p*

Ob 1-2 *ff*

Cl 1-2 (Bb) *ff*

Fag 1-2 *ff*

Cor 1-2 (C) *ff*

Cor 3 (Eb) *ff*

Tr 1-2 (C) *ff* zu 2

Vln I *decresc.* *p*

Vln II *decresc.* *p*

Vla *decresc.* *p*

Vc Cb

[illegible]

174

Fl 1-2

Ob 1-2

Cl 1-2
(B♭)

Fag 1-2

Cor 1-2
(C)

Cor 3
(E♭)

Tr 1-2
(C)

Timp.
(C-G)

Vln I

Vln II

Vla

Vc
Cb

sf

sf

1.

zu 2

>

174

Fl 1-2

Ob 1-2

Cl 1-2
(B♭)

Fag 1-2

Cor 1-2
(C)

Cor 3
(E♭)

Tr 1-2
(C)

Timp.
(C-G)

Vln I

Vln II

Vla

Vc
Cb

sf

sf

1.

zu 2

>

178

Fl 1-2
cresc. *decresc.* *p*

Ob 1-2
cresc. *decresc.* *p*

Cl 1-2
(Bb)
cresc. *decresc.* *p*

Fag 1-2
cresc. *decresc.* *p*

Cor 1-2
(C)
cresc. *p*

Cor 3
(Eb)
cresc. *decresc.* *p* *cresc.*

Vln I
cresc. *decresc.* *p* *cresc.*

Vln II
cresc. *decresc.* *p* *cresc.*

Vla
cresc. *decresc.* *p* *cresc.*

Vc
cresc. *decresc.* *p* *cresc.*

Cb
cresc. *decresc.* *p* *cresc.*

[illegible]

189

Fl 1-2

Ob 1-2

Cl 1-2
(B♭)

Fag 1-2

Cor 1-3
(C)

Timp.
(C-G)

Vln I

Vln II

Vla

Vcl

Cb

[illegible]

197

Fl 1-2
cresc. *f* *p*

Ob 1-2
cresc. *f* *p*

Cl 1-2
(Bb)
cresc. *f* *p*

Fag 1-2
cresc. *f* *p*

Cor 1-2
(C)
cresc. *f* *p*

Cor 3
(Eb)
cresc. *f* *p*

Timp.
(C-G)
f *p*

Vln I
cresc. *f* *p* *cresc.* *p*

Vln II
cresc. *f* *p* *cresc.* *p*

Vla
cresc. *f* *p* *cresc.* *p*

Vc
Cb
cresc. *f* *p* *cresc.* *p*

200

Fl 1-2

Ob 1-2

Cl 1-2
(Bb)

Fag 1-2

Cor 1-2
(C)

Cor 3
(Eb)

Timp.
(C-G)

Vln I

Vln II

Vla

Vc

Cb

1.

zu 2

sf

Detailed description of the musical score: The score is for measures 200, 201, and 202. Measure 200 begins with a key signature change to Bb major. The Flute 1-2 part has a whole rest. The Oboe 1-2 part has a whole rest. The Clarinet 1-2 (Bb) part has a whole rest. The Bassoon 1-2 part has a melodic line starting on G4, moving to A4, Bb4, and C5. The Cor 1-2 (C) part has a whole rest. The Cor 3 (Eb) part has a whole rest. The Timp. (C-G) part has a rhythmic pattern of eighth notes. The Violin I part has a melodic line starting on G4, moving to A4, Bb4, and C5. The Violin II part has a rhythmic pattern of eighth notes. The Viola part has a rhythmic pattern of eighth notes. The Violoncello part has a melodic line starting on G3, moving to A3, Bb3, and C4. The Contrabass part has a whole rest. Measure 201 continues the melodic line in the Bassoon and the rhythmic pattern in the Violins and Viola. Measure 202 continues the melodic line in the Bassoon and the rhythmic pattern in the Violins and Viola. The Viola part has a 'sf' (sforzando) marking. The Violoncello part has a 'zu 2' marking. The Contrabass part has a '1.' marking.

203

Fl 1-2

Ob 1-2

Cl 1-2
(Bb)

Fag 1-2

Cor 1-2
(C)

zu 2

Timp.
(C-G)

Vln I

Vln II

Vla

Vcl

Cb

f

sf

decresc.

229

Ob 1-2 *1. p espressivo*

Cl 1-2 (Bb) *1. p espressivo*

Fag 1-2 *p*

Cor 1-2 (C) *p*

Timp. (C-G) *p pp pp*

Vln I *p*

Vln II *p*

Vla *p*

Vcl *p*

Cb *p*

235

Fl 1-2

Ob 1-2

Cl 1-2 (Bb)

Cor 1-3 (C)

Timp. (C-G)

Vln I

Vln II

Vla

Vc

Cb

p cresc. decresc.

pp

cresc. decresc.

sotto voce sempre più p

cresc. decresc.

cresc. decresc.

cresc. decresc.

cresc. decresc.

pizz. pizz.

241

Ob 1-2

Cl 1-2 (Bb)

Fag 1-2

Cor 1-2 (C)

Cor 3 (Eb)

Vln I

Vln II

Vla

Vc

Cb

pp sf p

sf p

sf p

sf p

pp

pp

pp

f arco₃ decresc. p

Allegro vivace. (♩ = 116) **III.**

Flauti 1, 2

Oboi 1, 2

Clarineti 1, 2
in B♭

Fagotti 1, 2

Corni 1, 2
in E♭

Corno 3
in E♭

Trombe 1, 2
in E♭

Timpani
in E♭-B♭

Violino I

Violino II

Viola

Violoncello

Contrabasso

10

Ob 1-2

Vln I

Vln II

Vla

Vc

Cb

1.

pp

sempre pianissimo e stacc.

sempre staccato

sempre staccato

sempre staccato

p sempre staccato

22

Fl 1-2

Ob 1-2

Fag 1-2

Vln I

Vln II

Vla

Vc
Cb

1. *p*

sempre pp

sempre pp

sempre pp

sempre pp

34

Fl 1-2

Vln I

Vln II

Vla

Vc
Cb

1. *p*

46

Fl 1-2

Ob 1-2

Fag 1-2

Vln I

Vln II

Vla

Vc
Cb

1. *sempre pp*

1. *sempre pp*

1. *sempre pp*

1. *sempre pp*

1. *sempre pp*

1. *sempre pp*

58

Fl 1-2

Ob 1-2

Fag 1-2

Vln I

Vln II

Vla

Vc
Cb

pp

70

Ob 1-2

Cl 1-2
(Bb)

Fag 1-2

Vln I

Vln II

Vla

Vc
Cb

1.

p

1.

p

pp

pp

pp

pp

82

Fl 1-2

Ob 1-2

Cl 1-2
(Bb)

Fag 1-2

Cor 1-2
(Eb)

Cor 3
(Eb)

Tr 1-2
(Eb)

Timp.
(Eb-Bb)

Vln I

Vln II

Vla

Vc
Cb

p

cresc.

ff

1.

zu 2

94

Fl 1-2

Ob 1-2

Cl 1-2 (Bb)

Fag 1-2

Cor 1-2 (Eb)

Cor 3 (Eb)

Tr 1-2 (Eb)

Timp. (Eb-Bb)

Vln I

Vln II

Vla

Vc Cb

zu 2

sf

[illegible]

118

Fl 1-2

Ob 1-2

Cl 1-2 (Bb)

Fag 1-2

Cor 1-2 (Eb)

Tr 1-2 (Eb)

Timp. (Eb-Bb)

Vln I

Vln II

Vla

Vcl

Cb

p

f sf

sf

tr

1.

zu 2

151

Fl 1-2
p *cresc.* *ff*

Ob 1-2
p *cresc.* *ff*

Cl 1-2 (Bb)
p *cresc.* *cresc.* *ff*

Fag 1-2
p *cresc.* *zu 2* *ff*

Cor 1-2 (Eb)
p *zu 2* *cresc.* *ff*

Cor 3 (Eb)
ff

Tr 1-2 (Eb)
p *cresc.* *ff*

Timp. (Eb-Bb)
p *cresc.* *ff*

Vln I
p *cresc.* *ff*

Vln II
p *cresc.* *ff*

Vla
p *cresc.* *ff*

Vc Cb
p *cresc.* *ff*

Trio

170

Ob 1-2

Cor 1-2 (Eb)

Cor 3 (Eb)

Timp. (Eb-Bb)

Vln I

Vln II

Vla

Vc Cb

p

sf

cresc.

sf

cresc.

p

p

p

p

183

Fl 1-2

Ob 1-2

Fag 1-2

Cor 1-2 (Eb)

Cor 3 (Eb)

Vln I

Vln II

Vla

Vc Cb

p

p

p

f

sf

cresc.

f

sf

p

p

p

p

p

p

196

Fl 1-2 *zu 2* *f*

Ob 1-2 *zu 2* *f*

Cl 1-2 (Bb) *f*

Fag 1-2 *f*

Cor 1-2 (Eb) *cresc.* *sf* *f* 2.

Cor 3 (Eb) *cresc.* *f* *f*

Vln I *p* *f*

Vln II *p* *f*

Vla *p* *f*

Vc Cb *p* *f*

208

Fl 1-2 1. *p* *dol. sempre legato*

Ob 1-2 1. *p* *dol. sempre legato*

Cl 1-2 (Bb) 1. *p* *dol. sempre legato*

Fag 1-2 1. *p* *dol. sempre legato*

Vln I

Vln II

Vla

Vc Cb

220

Fl 1-2

Ob 1-2

Fag 1-2

Cor 1-2 (Eb)

Cor 3 (Eb)

Vln I

Vln II

Vla

Vc Cb

p

cresc.

f

sf

232

Ob 1-2

Cl 1-2 (Bb)

Cor 1-2 (Eb)

Cor 3 (Eb)

Vln I

Vln II

Vla

Vc Cb

p

cresc.

sf

p

sf

271

Ob 1-2

1.

p

Vln I

sempre staccato e pp

Vln II

sempre staccato e pp

Vla

sempre staccato e pp

Vc

sempre staccato e pp

Cb

p

283

Fl 1-2

1.

p

Ob 1-2

1.

p

Fag 1-2

1.

p

Vln I

Vln II

Vla

Vc

Cb

295

Fl 1-2

Ob 1-2

Fag 1-2

Vln I

Vln II

Vla

Vc
Cb

307

1. *p*

Fl 1-2

Vln I

Vln II

Vla

Vc
Cb

319

1. *sempre pp*

Fl 1-2

Ob 1-2

Fag 1-2

Vln I

Vln II

Vla

Vc
Cb

331

Vln I

Vln II

Vla

Vc
Cb

pp

pp

343

Ob 1-2

Cl 1-2
(Bb)

Fag 1-2

Cor 1-3
(Eb)

1.

p

1.

p

p

1. 2.

p

Vln I

Vln II

Vla

Vc
Cb

pp

pp

pp

355

Fl 1-2

Ob 1-2

Cl 1-2 (Bb)

Fag 1-2

Cor 1-2 (Eb)

Cor 3 (Eb)

Tr 1-2 (Eb)

Timp. (Eb-Bb)

Vln I

Vln II

Vla

Vc Cb

1. *cresc.* *ff* *sf* zu 2

1. *cresc.* *ff* *sf* zu 2

cresc. *ff* *sf* zu 2

cresc. *ff*

ff

ff

cresc. *ff* *sf*

cresc. *ff* *sf*

cresc. *ff*

cresc. *ff*

366

Fl 1-2

Ob 1-2

Cl 1-2 (Bb)

Fag 1-2

Cor 1-3 (Eb)

Tr 1-2 (Eb)

Timp. (Eb-Bb)

Vln I

Vln II

Vla

Vc

Cb

zu 2

sf

378

Fl 1-2

Ob 1-2

Cl 1-2
(Bb)

Fag 1-2

Cor 1-2
(Eb)

Cor 3
(Eb)

Tr 1-2
(Eb)

Timp.
(Eb-Bb)

Vln I

Vln II

Vla

Vc
Cb

p

p

p

p

zu 2

zu 2

sf

sf

sf

sf

tr

p

tr

p

tr

p

Alla breve.

390

Fl 1-2
f ff

Ob 1-2
f ff 1. *p* 1. *p*

Cl 1-2
(Bb)
f ff 1. *p* 1. *p*

Fag 1-2
f ff *p* *p*

Cor 1-2
(Eb)
f ff

Tr 1-2
(Eb)
ff

Timp.
(Eb-Bb)
f *tr*

Vln I
f ff *p*

Vln II
f ff *p*

Vla
f ff *p*

Vc
f ff *p*

Cb
f ff

[illegible]

422

Fl 1-2
cresc. *ff*

Ob 1-2
cresc. *ff*

Cl 1-2 (Bb)
cresc. *ff*

Fag 1-2
cresc. *ff* zu 2

Cor 1-2 (Eb)
cresc. *ff*

Cor 3 (Eb)
ff

Tr 1-2 (Eb)
cresc. *ff*

Timp. (Eb-Bb)
cresc. *ff*

Vln I
cresc. *ff*

Vln II
cresc. *ff*

Vla
cresc. *ff*

Vc Cb
cresc. *ff*

431 Coda

Fl 1-2 *f* *f* *pp*

Ob 1-2 *f* *f*

Cl 1-2 (Bb) *f* *f* *pp* *pp*

Fag 1-2 *f* *f* *pp* *pp*

Cor 1-2 (Eb) *f* *f* *p cresc.*

Cor 3 (Eb) *f* *f*

Tr 1-2 (Eb) *f* *f*

Timp. (Eb-Bb) *f* *f* *pp* *cresc.*

Vln I *f* *f* *pp*

Vln II *f* *f* *pp*

Vla *f* *f* *pp*

Vc Cb *f* *f*

Fl 1-2 *cresc.* *f* *ff* *ff* *ff*

Ob 1-2 *p cresc.* *cresc.* *f* *ff* *ff* *ff*

Cl 1-2 (Bb) *cresc.* *f* *ff* *ff* *ff*

Fag 1-2 *cresc.* *f* *ff* *ff* *ff*

Cor 1-2 (Eb) *cresc.* *f* *ff* *ff* *ff*

Cor 3 (Eb) *cresc.* *f* *ff* *ff* *ff*

Tr 1-2 (Eb) *cresc.* *f* *ff* *ff* *ff*

Timp. (Eb-Bb) *cresc.* *f* *ff* *ff* *ff*

Vln I *cresc.* *f* *ff* *ff* *ff*

Vln II *cresc.* *f* *ff* *ff* *ff*

Vla *cresc.* *f* *ff* *ff* *ff*

Vc Cb *cresc.* *f* *ff* *ff* *ff*

IV.

Allegro molto. (♩ = 76)

Flauti 1, 2

Oboi 1, 2

Clarineti 1, 2
in B♭

Fagotti 1, 2

Corni 1, 2
in E♭

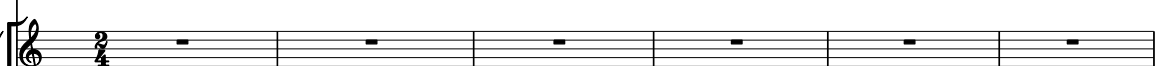

Corno 3
in E♭

Trombe 1, 2
in E♭

Timpani
in E♭-B♭

Violino I

Violino II

Viola

Violoncello
e Contrabasso

7

Fl 1-2
ff *sf* *sf* *sf*

Ob 1-2
ff *sf* *sf* *sf*

Cl 1-2
(Bb)
ff *sf* *sf* *sf*

Fag 1-2
ff *sf* *sf* *sf*

Cor 1-2
(Eb)
ff *sf* *sf* *sf*

Cor 3
(Eb)
ff *sf* *sf* *sf*

Tr 1-2
(Eb)
ff *sf* *sf*

Timp.
(Eb-Bb)
ff *sf* *sf*

Vln I
ff *sf* *sf* *sf* pizz. *p*

Vln II
ff *sf* *sf* *sf* pizz. *p*

Vla
ff *sf* *sf* *sf* pizz. *p*

Vc
Cb
ff *sf* *sf* *sf* pizz. *p*

19

Fl 1-2 *zu 2*
p *ff*

Ob 1-2 *ff*

Cl 1-2 (Bb) *zu 2*
p *ff*

Fag 1-2 *zu 2*
p *ff*

Cor 1-2 (Eb) *ff*

Cor 3 (Eb) *ff*

Tr 1-2 (Eb) *ff*

Timp. (Eb-Bb) *ff*

Vln I

Vln II

Vla

Vc Cb

31

Fl 1-2 *p* *ff* *p* zu 2

Ob 1-2 *p* *ff* *p*

Cl 1-2 (Bb) *p* *ff* *p* zu 2

Fag 1-2 *p* *ff* *p* zu 2

Cor 1-2 (Eb) *p* *ff* *p*

Cor 3 (Eb) *p* *ff* *p*

Tr 1-2 (Eb) *p* *ff* *p*

Timp. (Eb-Bb) *p* *ff* *p*

Vln I *pizz.* *p* *arco* *ff* *p* *pizz.*

Vln II *pizz.* *p* *arco* *ff* *p* *pizz.*

Vla *pizz.* *p* *arco* *ff* *p* *pizz.*

Vc Cb *pizz.* *p* *arco* *ff* *p* *pizz.*

42

Fl 1-2

Cl 1-2 (Bb)

Fag 1-2

Vln I

Vln II

Vla

Vc

Cb

arco

p

arco

p dolce

arco

p dolce

1.

52

Vln I

Vln II

Vla

Vc

1.

2.

cresc.

p

f

p

cresc.

p

p

61

Vln I

Vln II

Vla

Vc

p dolce

cresc.

p

3

p

cresc.

p

arco

3

p

cresc.

p

3

p

cresc.

p

69

Vln I *f* *cresc.* *p*

Vln II *cresc.* *p* *cresc.* *p*

Vla *cresc.* *p* *cresc.* *p*

Vc *cresc.* *p* *cresc.* *p*

77

Fl 1-2 *p* *cresc.* *sf*

Ob 1-2 *dolce* *cresc.* *sf*

Cl 1-2 (Bb) *dolce* *cresc.* *sf*

Fag 1-2 *dolce* *cresc.* *sf*

Cor 1-2 (Eb) *p* *cresc.* *sf*

Cor 3 (Eb) *cresc.* *sf*

Vln I *p* *cresc.* *sf*

Vln II *p* *cresc.* *sf*

Vla *p* *cresc.* *sf*

Vc *pizz.* *p* *cresc.*

Cb *pizz.* *p* *cresc.*

84

Fl 1-2

Ob 1-2

Cl 1-2 (Bb)

Fag 1-2

Cor 1-2 (Eb)

Cor 3 (Eb)

Tr 1-2 (Eb)

Timp. (Eb-Bb)

Vln I

Vln II

Vla

Vc Cb

decresc.

p

f

zu 2

arco

Detailed description of the musical score: The score is for measures 84 to 90. The key signature is two flats (Bb, Eb). The tempo and meter are not explicitly shown but are implied by the notation. The instruments and their parts are: Flute 1-2 (starts with a rest, then plays a series of chords, dynamic p to f), Oboe 1-2 (plays a melodic line with a decrescendo, then p, then f), Clarinet 1-2 (Bb) (plays a melodic line with a decrescendo, then p, then f), Bassoon 1-2 (plays a melodic line with a decrescendo, then p, then f), Cor Anglais 1-2 (Eb) (plays a melodic line with a decrescendo, then p, then f), Cor Anglais 3 (Eb) (plays a melodic line with a decrescendo, then p, then f), Trumpet 1-2 (Eb) (plays a series of chords, dynamic f, with a 'zu 2' marking), Timpani (Eb-Bb) (plays a series of chords, dynamic f), Violin I (plays a melodic line with a decrescendo, then p, then f), Violin II (plays a melodic line with a decrescendo, then p, then f), Viola (plays a melodic line with a decrescendo, then p, then f), and Violoncello/Contrabass (plays a melodic line with a decrescendo, then p, then f, marked 'arco').

91

Fl 1-2
sf

Ob 1-2
sf *p* *f* *decresc.* *p*

Cl 1-2
(Bb)
sf *f* *p*

Fag 1-2
sf *f* *p*

Cor 1-2
(Eb)
sf *f* *p*

Cor 3
(Eb)
sf

Tr 1-2
(Eb)
sf

Timp.
(Eb-Bb)
sf

Vln I
sf *p* *f* *decresc.* *p*

Vln II
sf *f* *p*

Vla
sf *f* *p*

Vc
Cb
sf *f* *p*

[illegible]

105

Fl 1-2 *f* *sf* 1.

Ob 1-2 *f*

Cl 1-2 (Bb) *f*

Fag 1-2 *f*

Cor 1-2 (Eb) *f*

Cor 3 (Eb) *f*

Tr 1-2 (Eb) *f*

Timp. (Eb-Bb) *f*

Vln I *f* *p* *sf* *sf*

Vln II *f* *sfp* *sf*

Vla *f* *sfp* *sf*

Vc *f* *sfp* *sf*

Cb *f*

113

Fl 1-2 *cresc.* *cresc.* *f* *ff*

Ob 1-2 *cresc.* *f* *ff*

Cl 1-2 (Bb) *f* *ff* 1. *p*

Fag 1-2 *f* *ff*

Cor 1-2 (Eb) *ff*

Cor 3 (Eb) *ff*

Tr 1-2 (Eb) *ff* zu 2

Vln I *cresc.* *f* *ff* *p*

Vln II *cresc.* *f* *ff*

Vla *cresc.* *f* *ff*

Vc *cresc.* *f* *ff* *p*

Cb *f* *ff*

122

Cl 1-2 (Bb)

Fag 1-2 1. *p*

Vln I

Vln II *p*

Vla

Vc

Cb

132

Cl 1-2 (Bb)

Fag 1-2

Vln I

Vln II

Vla

Vc Cb

1. *p*

1. *p*

sf

sf

p

p

141

Fl 1-2

Ob 1-2

Cl 1-2 (Bb)

Fag 1-2

Vln I

Vln II

Vla

Vc Cb

zu 2 *cresc.* *f*

zu 2 *cresc.* *f*

zu 2 *cresc.* *f*

zu 2 *cresc.* *f*

f

sf *cresc.* *f*

cresc. *f*

cresc. *f*

150

Fl 1-2

Ob 1-2

Cl 1-2
(Bb)

Fag 1-2

Cor 1-3
(Eb)

Vln I

Vln II

Vla

Vc
Cb

159

Fl 1-2

Ob 1-2

Cl 1-2
(Bb)

Fag 1-2

Cor 1-3
(Eb)

Vln I

Vln II

Vla

Vc
Cb

167

Fl 1-2 *zu 2* *f* *zu 2* *f* *ff*

Ob 1-2 *f* *zu 2* *f* *ff*

Cl 1-2 (B♭) *f* *zu 2* *f* *ff*

Fag 1-2 *f* *f* *ff*

Vln I *più f* *ff*

Vln II *sf* *più f* *ff*

Vla *sf* *più f* *ff*

Vc Cb *più f* *ff*

174

Fl 1-2 *p* *cresc.* *sf*

Ob 1-2 *p*

Cl 1-2 (B♭) *p*

Fag 1-2 *p*

Vln I *p* *cresc.* *sf*

Vln II *p* *cresc.* *sf*

Vla *p* *cresc.* *sf*

Vc Cb *pizz.* *cresc.* *sf*

183

Fl 1-2 *p*

Ob 1-2 *p*

Vln I *p*

Vln II *p*

Vla *p*

Vc Cb *p*

189

Fl 1-2 *cresc.* *p* 1.

Ob 1-2 *cresc.* *p*

Vln I *cresc.* *p*

Vln II *p*

Vla *p* pizz.

Vc Cb *p*

195

Fl 1-2 *tr*

Vln I

Vln II

Vla

Vc Cb *arco*

201

Fl 1-2 *sf* *sf* *sf*

Ob 1-2 *sf* *sf* *sf*

Cl 1-2 (Bb) *sf* *sf* *sf*

Fag 1-2 *sf* *sf* *sf*

Vln I *f* *sf* *sf* *sf* *cresc.*

Vln II *f* *sf* *sf* *sf* *sf*

Vla *f* *sf* *sf* *sf* *sf*

Vc Cb *f* *sf*

209

Fl 1-2 *ff* *sempre f*

Ob 1-2 *ff* *sempre f*

Cl 1-2 (Bb) *ff*

Fag 1-2 *ff* *sempre f* *zu 2*

Vln I *ff* *sempre f*

Vln II *ff* *sempre f*

Vla *ff* *sempre f*

Vc Cb *ff* *sf sempre f sf sf*

230

Fl 1-2

Ob 1-2

Cl 1-2
(Bb)

Fag 1-2

Cor 1-2
(Eb)

Cor 3
(Eb)

Vln I

Vln II

Vla

Vc
Cb

237

Fl 1-2

Ob 1-2

Cl 1-2
(Bb)

Fag 1-2

Cor 1-2
(Eb)

Cor 3
(Eb)

Vln I

Vln II

Vla

Vc
Cb

zu 2

2.

244

Fl 1-2 *sf* *sf* zu 2

Ob 1-2 *sf*

Cl 1-2 (Bb) *sf* *sf*

Fag 1-2 *sf*

Vln I *sf*

Vln II *sf*

Vla *sf*

Vc Cb *sf*

251

Fl 1-2 *p* *dolce* 1.

Ob 1-2 *p*

Cl 1-2 (Bb) *p*

Fag 1-2 *p*

Cor 1-2 (Eb) 2. *p*

Cor 3 (Eb) *p*

Vln I *p* *dolce*

Vln II *p*

Vla *p*

Vc Cb *p*

260

Fl 1-2

Ob 1-2

Fag 1-2

Cor 1-2 (Eb)

Cor 3 (Eb)

Vln I

Vln II

Vla

Vc Cb

1.

dolce

p dolce

cresc.

sf

p

1.

p

cresc.

sf

p

cresc.

sf

p

pizz.

p

cresc.

sf

p

cresc.

sf

p

pp

pp

270

Fl 1-2

Ob 1-2

Cl 1-2 (Bb)

Cor 1-2 (Eb)

Cor 3 (Eb)

Vln I

Vln II

Vla

Vc Cb

1.

p

1.

p

1. in F.

p

2. in Eb.

p

pp

arco

pp

279

Fl 1-2

Cl 1-2
(Bb)

Cor 1-2
(Eb)

Cor 3
(Eb)

Vln I

Vln II

Vla

Vc
Cb

286

Vln I

Vln II

Vla

Vc
Cb

293

Fl 1-2

zu 2

Vln I

Vln II

Vla

Vc
Cb

301 **2. in Eb.**

Cor 1-2 (Eb)

Cor 3 (Eb)

Vln I

Vln II

Vla

Vc Cb

f *sf* *f* *sf* *f* *sf* *f*

308

Cor 1-2 (Eb)

Cor 3 (Eb)

Vln I

Vln II

Vla

Vc Cb

sf *sf* *sf* *sf* *sf* *sf* *sf*

315

Fl 1-2 *ff* zu 2

Ob 1-2 *ff* zu 2

Cl 1-2 (Bb) *ff*

Fag 1-2 *ff*

Cor 1-2 (Eb) 2. in Eb. *ff*

Cor 3 (Eb) *ff*

Tr 1-2 (Eb) *ff*

Timp. (Eb-Bb) *ff*

Vln I *ff sf*

Vln II *ff*

Vla *ff*

Vc Cb *sf ff sf*

323

Fl 1-2

Ob 1-2

Cl 1-2
(Bb)

Fag 1-2

Cor 1-2
(Eb)

Cor 3
(Eb)

Tr 1-2
(Eb)

Timp.
(Eb-Bb)

Vln I

Vln II

Vla

Vc
Cb

sf

2.

Detailed description of the musical score: The score is for measures 323 to 326. Measure 323 begins with a treble clef and a key signature change to two flats (Bb, Eb). The Flute 1-2 part plays a series of eighth-note chords. The Oboe 1-2 part plays a similar pattern. The Clarinet 1-2 (Bb) part plays a series of eighth-note chords. The Bassoon 1-2 part plays a series of eighth-note chords. The Cor 1-2 (Eb) part plays a series of eighth-note chords. The Cor 3 (Eb) part plays a series of eighth-note chords. The Trumpet 1-2 (Eb) part plays a series of eighth-note chords. The Timpani (Eb-Bb) part plays a series of eighth-note chords. The Violin I part plays a series of eighth-note chords. The Violin II part plays a series of eighth-note chords. The Viola part plays a series of eighth-note chords. The Violoncello/Contrabass part plays a series of eighth-note chords. Measure 324 continues the patterns. Measure 325 has a second ending bracket. Measure 326 has a forte (sf) dynamic marking.

332

Fl 1-2 *sf* *zu 2*

Ob 1-2 *sf*

Cl 1-2 (Bb)

Fag 1-2 *sf* *zu 2*

Cor 1-2 (Eb) 2.

Cor 3 (Eb)

Tr 1-2 (Eb) *zu 2*

Timp. (Eb-Bb)

Vln I

Vln II

Vla

Vc

Cb

342

Fl 1-2

Ob 1-2

Cl 1-2
(Bb)

Fag 1-2

zu 2 in Eb.

Cor 1-2
(Eb)

Cor 3
(Eb)

Tr 1-2
(Eb)

Timp.
(Eb-Bb)

Vln I

Vln II

Vla

Vc
Cb

350

350 Poco Andante: (♩ = 100)

Fl 1-2

Ob 1-2
p con espressione sf cresc. sf p

Cl 1-2 (Bb)
p sf cresc. sf p

Fag 1-2
p sf cresc. sf p

Cor 1-2 (Eb)

Cor 3 (Eb)
p p

Tr 1-2 (Eb)

Timp. (Eb-Bb)

Vln I
sf p

Vln II
sf p

Vla
sf p

Vc Cb
sf p

373

Fl 1-2 *p*

Ob 1-2 1.

Cl 1-2 (Bb)

Fag 1-2 *p* *cresc.*

Cor 1-2 (Eb) *p* *cresc.* *p*

Cor 3 (Eb) *p*

Timp. (Eb-Bb) *pp*

Vln I *p* *cresc.* *p*

Vln II *p* *cresc.* *p*

Vla *p* *cresc.* *p*

Vc *p* *arco* 6 6 *p*

Cb *p* *arco*

378

Fl 1-2

1.

cresc.

p

Ob 1-2

cresc.

p

Cl 1-2 (Bb)

cresc.

p

Fag 1-2

p

Cor 1-2 (Eb)

cresc.

p

Cor 3 (Eb)

cresc.

p

Timp. (Eb-Bb)

pp

Vln I

p

Vln II

p

Vla

p

Vc

p

Cb

p

382

Fl 1-2

Ob 1-2

Cl 1-2 (Bb)

Fag 1-2

Cor 1-2 (Eb)

Cor 3 (Eb)

Tr 1-2 (Eb)

Timp. (Eb-Bb)

Vln I

Vln II

Vla

Vc Cb

ff *sf* *sf* *sf* *sf*

ff *sf* *sf* *sf* *sf*

zu 2 *ff* *sf* *sf* *sf* *sf*

zu 2 *ff* *sf* *sf* *sf* *sf*

ff *sf* *sf* *sf* *sf*

ff *sf* *sf* *sf* *sf*

ff *sf* *sf* *sf* *sf*

ff

p *ff*

p *ff*

ff

ff *sf* *sf* *sf* *sf*

387

Fl 1-2 *sf* *sf*

Ob 1-2 *sf* *sf*

Cl 1-2 (Bb) *sf*

Fag 1-2 *sf*

Cor 1-2 (Eb) *sf*

Cor 3 (Eb) *sf*

Tr 1-2 (Eb) *sf* *sf*

Timp. (Eb-Bb) *sf* *tr*

Vln I *sf*

Vln II *sf*

Vla *sf*

Vc Cb *sf*

392

Fl 1-2

Ob 1-2

Cl 1-2
(Bb)

Fag 1-2

Cor 1-2
(Eb)

Cor 3
(Eb)

Tr 1-2
(Eb)

Timp.
(Eb-Bb)

Vln I

Vln II

Vla

Vc
Cb

[illegible]

421

Fl 1-2

Ob 1-2

Cl 1-2
(Bb)

Fag 1-2

Vln I

Vln II

Vla

Vc

Cb

p

cresc.

decresc.

1.

fp

428

Fl 1-2

Ob 1-2

Cl 1-2 (Bb)

Fag 1-2

Cor 1-2 (Eb)

Cor 3 (Eb)

Tr 1-2 (Eb)

Vln I

Vln II

Vla

Vc

Cb

Presto. (♩ = 116)

decresc.

pp

ff

zu 2

435

Fl 1-2

Ob 1-2

Cl 1-2
(Bb)

Fag 1-2

Cor 1-2
(Eb)

Cor 3
(Eb)

Vln I

Vln II

Vla

Vc
Cb

441

Fl 1-2

Ob 1-2

Cl 1-2
(Bb)

Fag 1-2

Cor 1-2
(Eb)

Cor 3
(Eb)

Tr 1-2
(Eb)

Timp.
(Eb-Bb)

Vln I

Vln II

Vla

Vc
Cb

447

Fl 1-2 *sf sf sf sf zu 2 sf sf sf sf*

Ob 1-2 *sf sf sf sf zu 2 sf sf sf sf*

Cl 1-2 (Bb) *sf sf sf sf zu 2 sf sf sf sf*

Fag 1-2 *sf sf sf sf zu 2 sf sf sf sf*

Cor 1-2 (Eb) *sf sf sf sf sf sf sf sf*

Cor 3 (Eb) *sf sf sf sf sf sf sf sf*

Tr 1-2 (Eb) *sf sf sf sf sf sf sf sf*

Timp. (Eb-Bb) *sf sf sf sf sf sf sf sf*

Vln I *sf sf sf sf sf sf sf sf*

Vln II *sf sf sf sf sf sf sf sf*

Vla *sf sf sf sf sf sf sf sf*

Vc Cb *sf sf sf sf sf sf sf sf*

454

Fl 1-2 *sf sf sf sf* *sempre più forte*

Ob 1-2 *zu 2 sf sf sf sf* *sempre più forte*

Cl 1-2 (Bb) *sf sf sf sf sf sf sf sf* *sempre più forte*

Fag 1-2 *zu 2 sf sf sf sf sf sf sf sf* *sempre più forte*

Cor 1-2 (Eb) *sf sf sf sf sf sf sf sf* *sempre più forte*

Cor 3 (Eb) *sf sf sf sf sf sf sf sf* *sempre più forte*

Tr 1-2 (Eb) *zu 2 sf sf sf sf sf sf sf sf* *sempre più forte*

Timp. (Eb-Bb) *sempre più forte* 3

Vln I *sf sf sf sf sf sf sf sf sf sf sf* *sempre più forte*

Vln II *sf sf sf sf sf sf sf sf sf sf sf* *sempre più forte*

Vla *sf sf sf sf sf sf sf sf sf sf sf* *sempre più forte*

Vc Cb *sf sf sf sf sf sf sf sf sf sf sf* *sempre più forte*

[illegible]

468

Fl 1-2

Ob 1-2

Cl 1-2
(Bb)

Fag 1-2

Cor 1-2
(Eb)

Cor 3
(Eb)

Tr 1-2
(Eb)

Timp.
(Eb-Bb)

Vln I

Vln II

Vla

Vc
Cb